

Indiana Street

North Qtr. Cor. E  
Section 21

Plat of Survey

Being known as Lot No. 8, 9, 10, 11 & a pat of Lot No. 12  
in Hine's Second Addition to the Village of Edon, located in  
the Northwest quarter (1/4) of Section 21, Township 7 North,  
Range 1 East, Florence Township, Williams County, Ohio.

For... Veneer Land Company, LLC

7V/198

N 0°08'34" E

N 0°33'22" E

Tracks of Indiana Northeastern Railroad  
812.16'  
N 78°45'27" E

Grove Street 60'

Road 20' Width

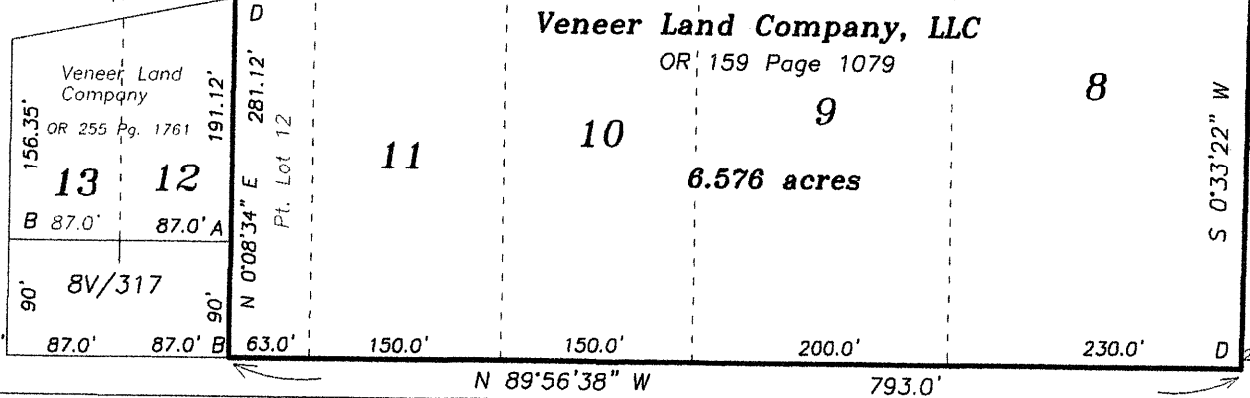

Woodville Street 60' R/W

Legend

- A- Iron pin found 0.6' depth.
- B- Capped iron pin found.
- C- Mag nail found.
- D- 5/8" capped iron pin set.
- E- Mag nail & shiner found.

I do hereby certify that I surveyed the premises and prepared  
the above plat and that said plat is correct to the best of my  
knowledge and belief.

All dimensions are shown in feet and decimal parts thereof. This  
survey has been recorded in Volume Page  
of the Williams County Record of Surveys. 9V 345

9-30-16

Thomas J Henry, Registered Surveyor No. 6787

0' 150'

